

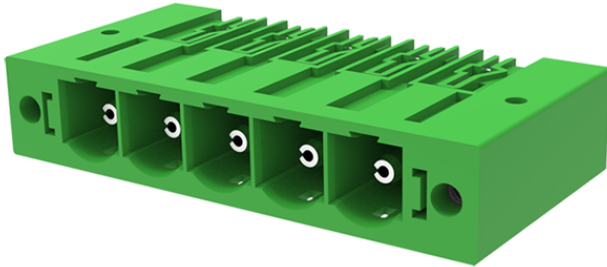

Product Type: Plug-in terminal-socket

Product Name:MC-PH10.16H04-F-0001



Product Description: Pitch: 10.16mm Rated Voltage : 1000V Rated Current: 76A colour : customizable

Product Size

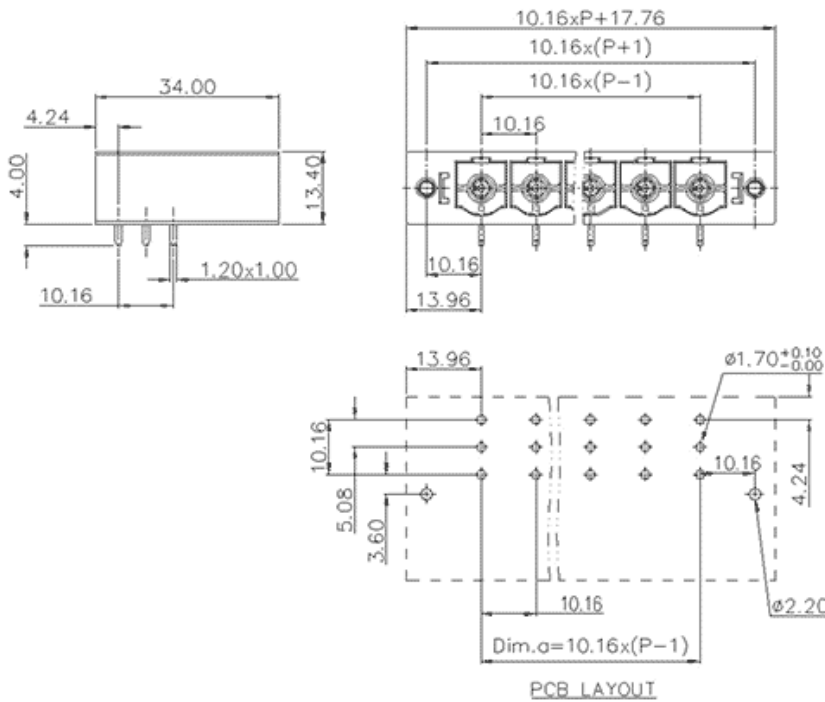

Parameters

<input checked="" type="checkbox"/> SUPU ID	MC-PH10.16H04-F-0001
<input checked="" type="checkbox"/> Pitch	10.16
<input checked="" type="checkbox"/> Number of levels	Single layer
<input checked="" type="checkbox"/> Number of connections	4

<input type="checkbox"/> Connection method	-
<input type="checkbox"/> Protection Level	IP20
<input type="checkbox"/> Operating temperature range	-40~+105°C
<input type="checkbox"/> Insulation material	PA66
<input type="checkbox"/> Insulation material group	I
<input type="checkbox"/> Contact material	Copper alloy
<input type="checkbox"/> Contact plating	Sn,Plated
<input type="checkbox"/> Color	Green/Black/Blue/Grey/Orange/Red

Technical data

<input type="checkbox"/> IEC Rated Current	1000V
<input type="checkbox"/> IEC Rated Voltage	76A
<input type="checkbox"/> Overvoltage category	III III II
<input type="checkbox"/> Degree of pollution	3 2 2
<input type="checkbox"/> Rated impulse voltage	8.0KV 6.0KV 6.0KV
<input type="checkbox"/> UL Rated Current	66A 66A 5A
<input type="checkbox"/> UL Rated Voltage	300V 300V 600V
<input type="checkbox"/> Use group	B/C/D

Commercial data

<input type="checkbox"/> Order No	MC-PH10.16H04-F-0001
-----------------------------------	----------------------

Ningbo SUPU Electronics Co., Ltd.

Address: No. 150, Xinxing 4th Road, High-tech Industrial Development Zone,

Cixi City, Zhejiang Province, China

Zip code: 315303

Switchboard: +86 574-63288158

Fax: +86 574-63288170

E-mail:supucontact@supu.cn

Service Hotline: 400-626-6336

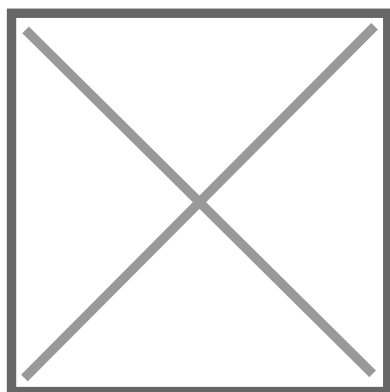

Wechat

Date:2026-04-29 17:47

The right to modify data belongs to SUPU.