



Product Type: Heavy-duty Connector Housing

Product Name: S16A-SEH-2B-PG21

Product Description: S16A Hoods, side entry, high construction, 2 bolts, PG21 thread

### Product Size

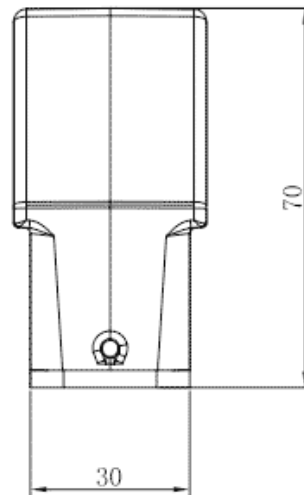
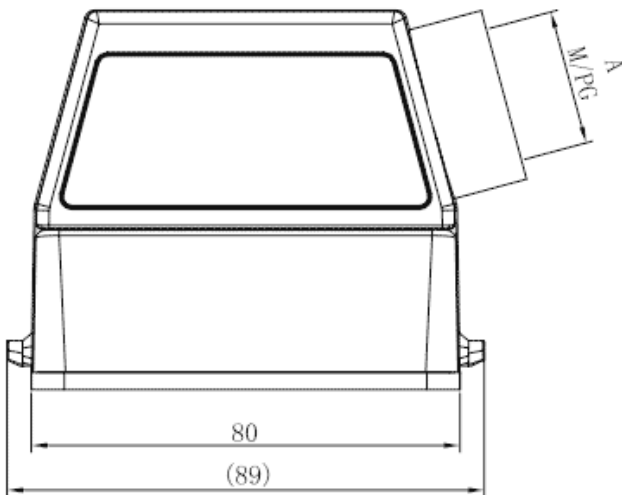

### Parameters

|   |                  |
|---|------------------|
| <input checked="" type="checkbox"/> SUPU ID                     | S16A-SEH-2B-PG21 |
| <input checked="" type="checkbox"/> Protection Level            | IP65             |
| <input checked="" type="checkbox"/> Operating temperature range | -40°C~+125°C     |
| <input checked="" type="checkbox"/> Color                       | Grey             |

|   |         |
|---|---------|
| <input type="checkbox"/> Thread type          | PG21    |
| <input type="checkbox"/> Category             | Housing |
| <input type="checkbox"/> Mechanical endurance | ≥500    |

### Technical data

|   |                   |
|---|-------------------|
| <input type="checkbox"/> Sealing material | NBR               |
| <input type="checkbox"/> Housing Material | Die-Cast Aluminum |

### Commercial data

|   |                  |
|---|------------------|
| <input type="checkbox"/> Order No               | S16A-SEH-2B-PG21 |
| <input type="checkbox"/> Packing unit           | PCS              |
| <input type="checkbox"/> Minimum order quantity | 1                |

## Ningbo SUPU Electronics Co., Ltd.

Address: No. 150, Xinxing 4th Road, High-tech Industrial Development Zone,

Cixi City, Zhejiang Province, China

Zip code: 315303

Switchboard: +86 574-63288158

Fax: +86 574-63288170

E-mail: [supucontact@supu.cn](mailto:supucontact@supu.cn)

Service Hotline: 400-626-6336



Wechat

---

Date:2026-05-04 15:40

The right to modify data belongs to SUPU.