

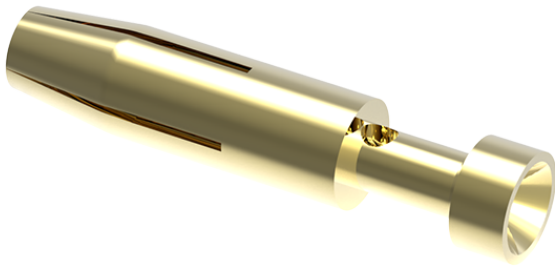

Product Type: Heavy-duty connector pins

Product Name:SCGF-016-1



Product Description: 16A gold plated,Female,compatible with 1.0mm²

Product Size

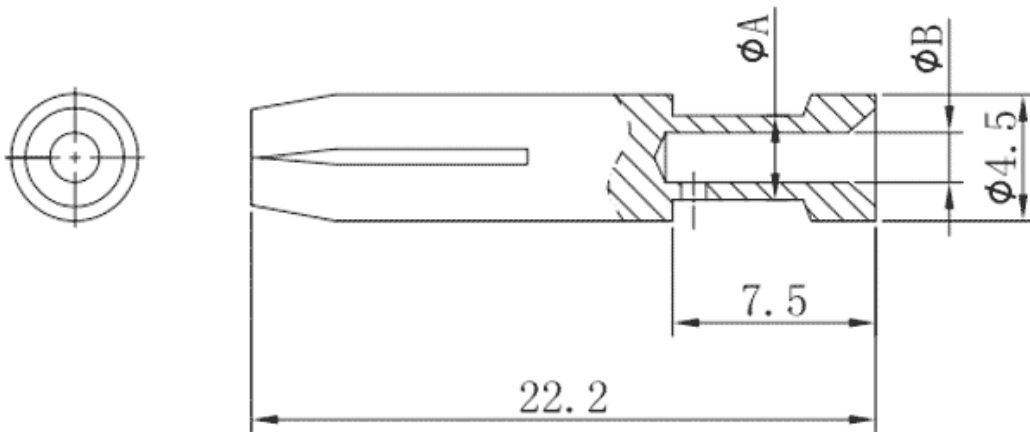

Parameters

<input checked="" type="checkbox"/> SUPU ID	SCGF-016-1
<input checked="" type="checkbox"/> Operating temperature range	-40°C~+125°C
<input checked="" type="checkbox"/> Category	cold-pressed pin female terminal
<input checked="" type="checkbox"/> Connection method	Crimp terminal

<input checked="" type="checkbox"/> Mechanical endurance	≥500
----------------------------------------------------------	------

Technical data

<input checked="" type="checkbox"/> IEC Rated Current	16A
-------------------------------------------------------	-----

<input checked="" type="checkbox"/> Contact/surface material	Hard-gold Plated
--------------------------------------------------------------	------------------

<input checked="" type="checkbox"/> Pin Material	Copper Alloy
--------------------------------------------------	--------------

<input checked="" type="checkbox"/> Contact resistance	≤1mΩ
--------------------------------------------------------	------

<input checked="" type="checkbox"/> Wire Specification	1mm ² /18AWG
--------------------------------------------------------	-------------------------

Commercial data

<input checked="" type="checkbox"/> Order No	SCGF-016-1
----------------------------------------------	------------

<input checked="" type="checkbox"/> Packing unit	PCS
--------------------------------------------------	-----

<input checked="" type="checkbox"/> Minimum order quantity	1
------------------------------------------------------------	---

Ningbo SUPU Electronics Co., Ltd.

Address: No. 150, Xinxing 4th Road, High-tech Industrial Development Zone,
Cixi City, Zhejiang Province, China

Zip code: 315303

Switchboard: +86 574-63288158

Fax: +86 574-63288170

E-mail:supucontact@supu.cn

Service Hotline: 400-626-6336



Wechat

Date:2026-05-04 12:31

The right to modify data belongs to SUPU.