

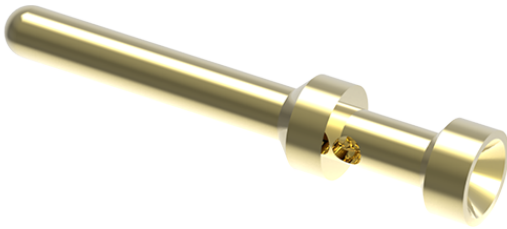

Product Type: Heavy-duty connector pins

## Product Name:SCGM-016-4



Product Description: 16A gold plated, Male, compatible with 4.0mm<sup>2</sup>

### Product Size

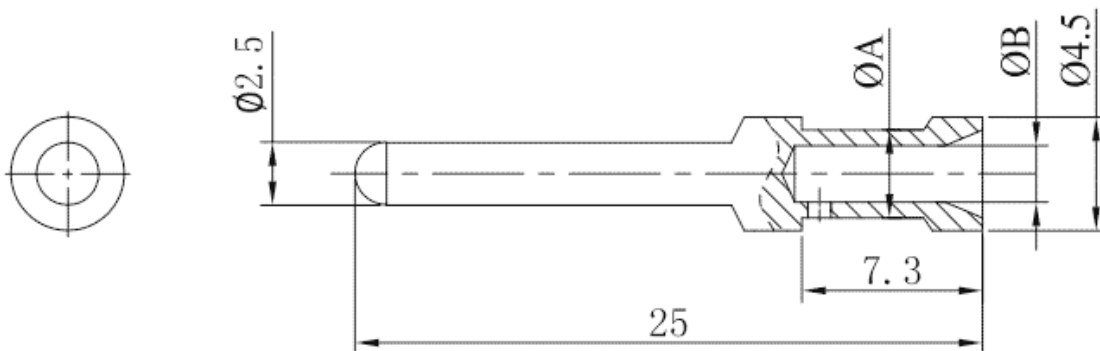

### Parameters

|   |                                |
|---|--------------------------------|
| <input checked="" type="checkbox"/> SUPU ID                     | SCGM-016-4                     |
| <input checked="" type="checkbox"/> Operating temperature range | -40°C~+125°C                   |
| <input checked="" type="checkbox"/> Category                    | cold-pressed pin male terminal |
| <input checked="" type="checkbox"/> Connection method           | Crimp terminal                 |

|  |      |
|--|------|
| <input checked="" type="checkbox"/> Mechanical endurance | ≥500 |
|--|------|

## Technical data

|   |     |
|---|-----|
| <input checked="" type="checkbox"/> IEC Rated Current | 16A |
|---|-----|

|  |                  |
|--|------------------|
| <input checked="" type="checkbox"/> Contact/surface material | Hard-gold Plated |
|--|------------------|

|  |              |
|--|--------------|
| <input checked="" type="checkbox"/> Pin Material | Copper Alloy |
|--|--------------|

|  |      |
|--|------|
| <input checked="" type="checkbox"/> Contact resistance | ≤1mΩ |
|--|------|

|  |                         |
|--|-------------------------|
| <input checked="" type="checkbox"/> Wire Specification | 4mm <sup>2</sup> /12AWG |
|--|-------------------------|

## Commercial data

|  |            |
|--|------------|
| <input checked="" type="checkbox"/> Order No | SCGM-016-4 |
|--|------------|

|  |     |
|--|-----|
| <input checked="" type="checkbox"/> Packing unit | PCS |
|--|-----|

|  |   |
|--|---|
| <input checked="" type="checkbox"/> Minimum order quantity | 1 |
|--|---|

## Ningbo SUPU Electronics Co., Ltd.

Address: No. 150, Xinxing 4th Road, High-tech Industrial Development Zone,  
Cixi City, Zhejiang Province, China

Zip code: 315303

Switchboard: +86 574-63288158

Fax: +86 574-63288170

E-mail:supucontact@supu.cn

Service Hotline: 400-626-6336



Wechat

---

Date:2026-05-04 15:17

The right to modify data belongs to SUPU.