

Product Type: Heavy-duty connector pins

## Product Name:SCSM-016-2.5

Product Description: 16A silver plated, Male, compatible with 2.5mm<sup>2</sup>

### Product Size

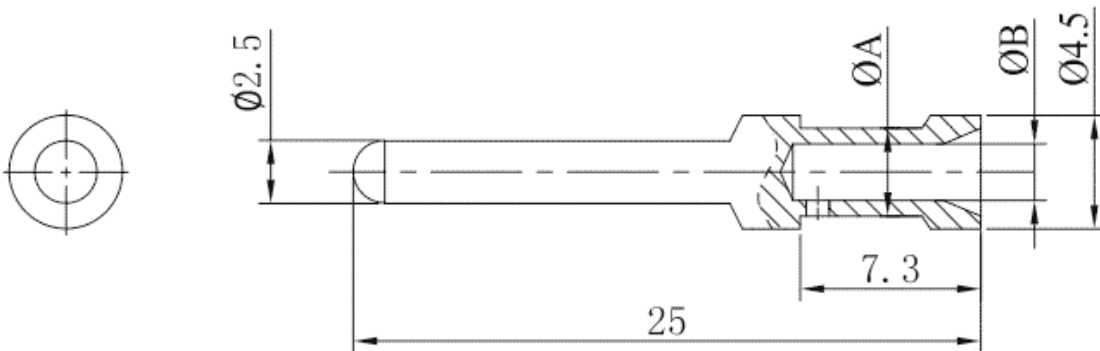

### Parameters

<input checked="" type="checkbox"/> SUPU ID	SCSM-016-2.5
<input checked="" type="checkbox"/> Operating temperature range	-40°C~+125°C
<input checked="" type="checkbox"/> Category	cold-pressed pin male terminal
<input checked="" type="checkbox"/> Connection method	Crimp terminal

<input checked="" type="checkbox"/> Mechanical endurance	≥500
----------------------------------------------------------	------

## Technical data

<input checked="" type="checkbox"/> IEC Rated Current	16A
-------------------------------------------------------	-----

<input checked="" type="checkbox"/> Contact/surface material	Hard-silver Plated
--------------------------------------------------------------	--------------------

<input checked="" type="checkbox"/> Pin Material	Copper Alloy
--------------------------------------------------	--------------

<input checked="" type="checkbox"/> Contact resistance	≤1mΩ
--------------------------------------------------------	------

<input checked="" type="checkbox"/> Wire Specification	2.5mm <sup>2</sup> /14AWG
--------------------------------------------------------	---------------------------

## Commercial data

<input checked="" type="checkbox"/> Order No	SCSM-016-2.5
----------------------------------------------	--------------

<input checked="" type="checkbox"/> Packing unit	PCS
--------------------------------------------------	-----

<input checked="" type="checkbox"/> Minimum order quantity	1
------------------------------------------------------------	---

## Ningbo SUPU Electronics Co., Ltd.

Address: No. 150, Xinxing 4th Road, High-tech Industrial Development Zone,  
Cixi City, Zhejiang Province, China

Zip code: 315303

Switchboard: +86 574-63288158

Fax: +86 574-63288170

E-mail:supucontact@supu.cn

Service Hotline: 400-626-6336



Wechat

---

Date:2026-05-04 15:21

The right to modify data belongs to SUPU.